

Policy Unit: 5f PHB17

North Haven Point to Sandbanks Ferry Slipway

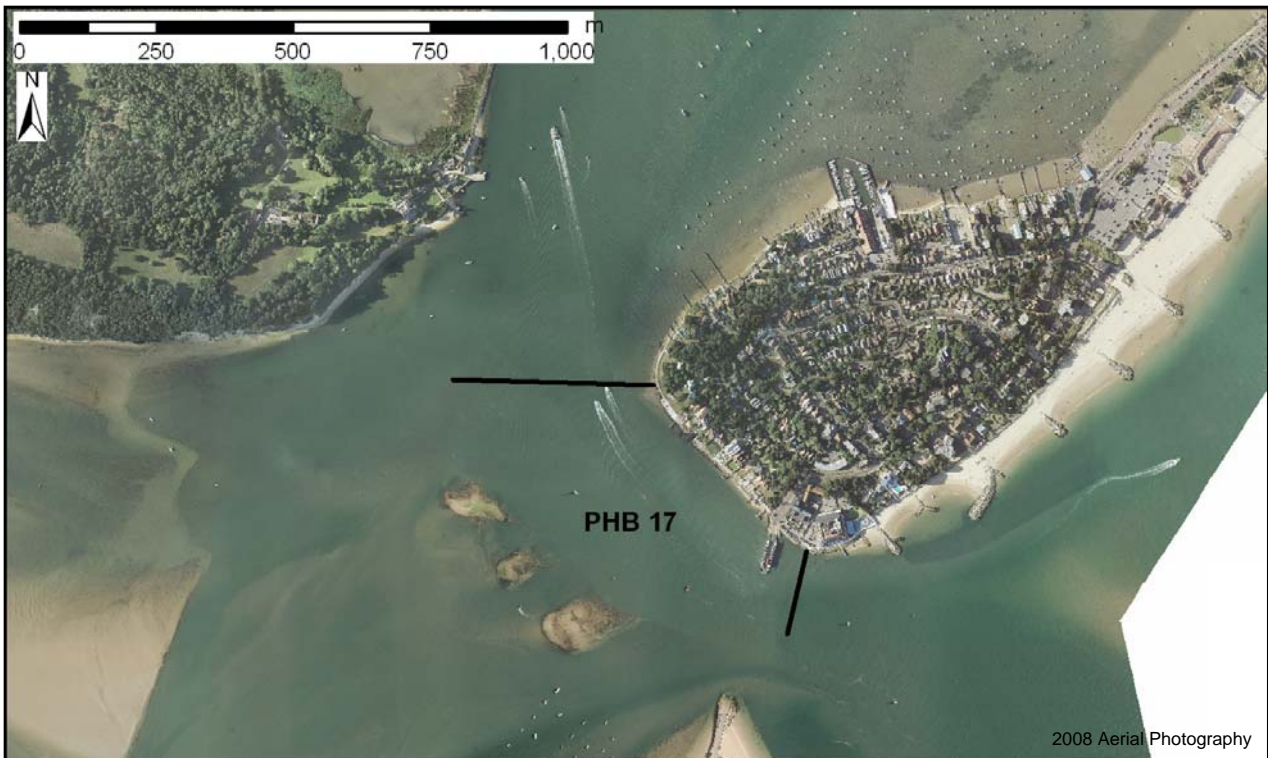

Summary

This unit stretches across the southern tip of the Sandbanks Peninsula, flanking the entrance of Poole Harbour. The coastline is defended with rock revetments and a recurved seawall. The majority of the unit comprises no beach, with the only exception being south of the ferry slipway where there is a sandy, narrow beach. All tidal exchange occurs through this inlet generating strong ebb dominant tidal currents and sediment transport. There is currently maintenance dredging in this region in order to maintain the navigation channels to a sufficient depth.

Survey Regime

Survey type	Frequency	Profile spacing/survey extent
<i>Topographic interim profiles</i>	N/A	N/A
<i>Topographic baseline</i>	N/A	N/A
<i>Bathymetric baseline</i>	N/A	N/A
<i>Ortho-photography</i>	5 years	MLW
<i>Non-rectified aerial photography</i>	Annual	MLW
<i>Lidar</i>	1, 4 & 5 years	MLW
<i>Habitat mapping</i>	5 Years	As Required